

MICROFILMED

FILED
GREENVILLE CO. S.C.
OCT 4 12 17 PM '79
DONNIE S. TANKERSLEY
R.M.C.

This is to certify that on Oct. 3, 1979, I surveyed the property shown on this plat, known as Lot 117 and Pt. 116 on plat of Holly Tree Plantation Phase 2, Sec. 3, recorded in the RMC Office of Greenville County in Plat Book 6H on page 41, and PT. LOT 116 that the property lines, walls and buildings are as shown hereon; that the building located on said lot does not encroach or project on adjacent streets or property, and that no adjacent walls or buildings encroach or project on said premises, and that no utility lines cross this property except as shown hereon. This property is not located in a designated flood hazard area.

5' drainage and utility easement each side of all side and rear lot lines.

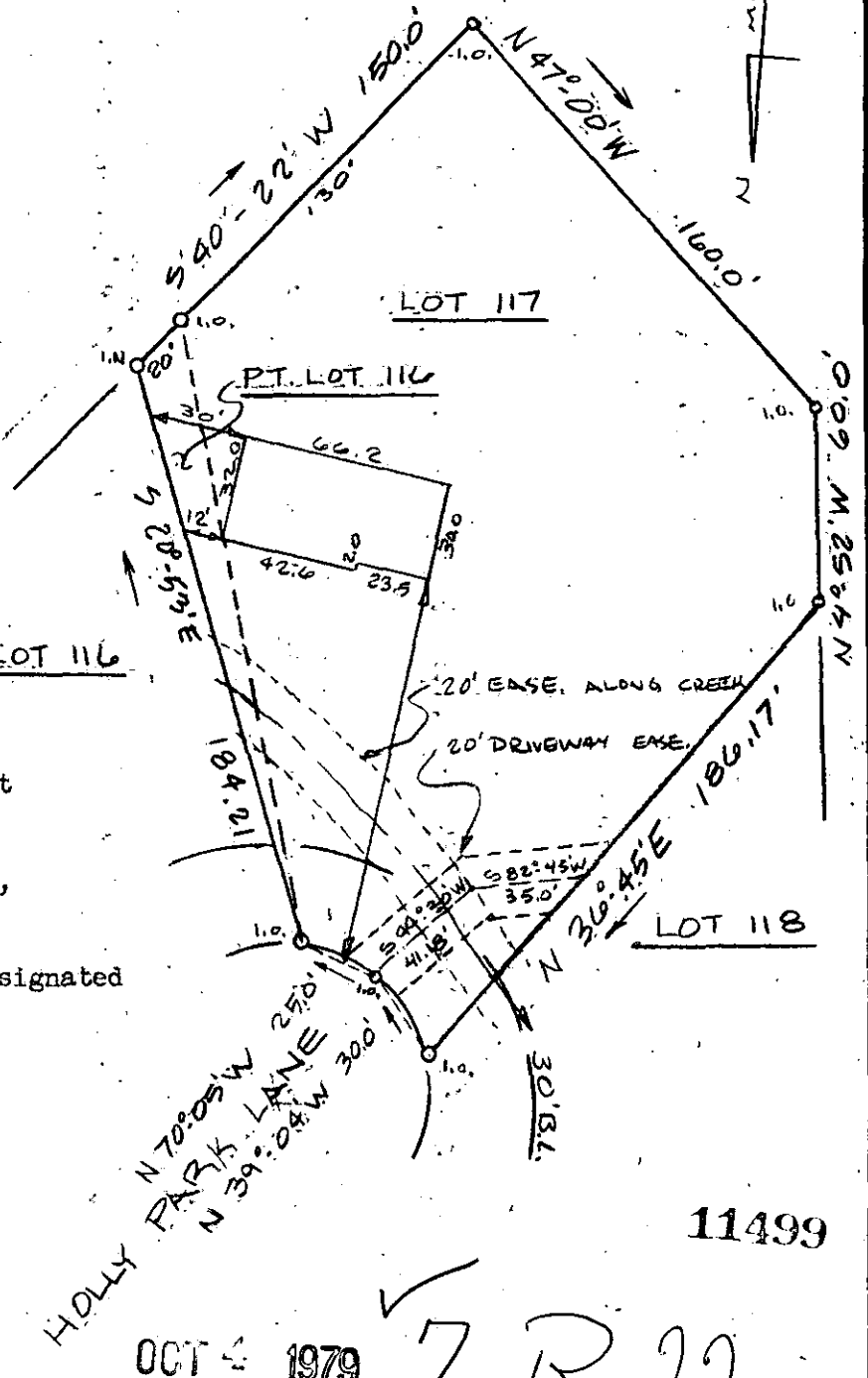

James R. Freeland
James R. Freeland RLS & PE 4781

11499

OCT 4 1979

7-R-22

JK



STATE OF SOUTH CAROLINA
GREENVILLE COUNTY
HOLLY TREE PLANTATION
PHASE II - SEC III - LOT 117
PROPERTY OF
FRANKLIN ENTERPRISES INC

FREELAND & ASSOCIATES Engineers - Land Surveyors	
GREENVILLE, S.C.	
SURVEY	V.B.
DRAWN	M.C.
CHECK	MC
SCALE	1" = 60'
DATE	10-3-79
DWG. NO.	79-4145

GCTO --- 10C.479 1518 3.00CI